AN ALMANACK FOR THE YEARE OF OUR LORD GOD 1665.

Being the first after Bissextile or Leap-year. By M. F. Philomath.

Post est occasio calva.

ὁ καιρὸς ὁ χωνίζει

BIBLIOTHECA BODLEIANA

January hath xxxi days.

New moon the 6 day, past 5 morning.
First quart. the 14 day, past 10 morn.
Full moon the 21 day, past 6 morning.
Last quarter the 28 day, near 2 morn.

1		Circumcision	scorp	8 5	Snow &
2	b	Abel	sagit	8 4	wind.
3	c	Enoch	sagit	8 3	
4	d	Telesphorus	capr	8 1	Frost &
5	e	Simeon	capr	8 0	snow
6	f	Twelfth day	capr	7 58	these
7	g	Julianus	aqua	7 57	days,
8		1 aft. Epiph.	aqua	7 56	Fair and
9	b		pisc	7 55	windy,
10	c	Paul Erem	pisc	7 53	but rain
11	d	Hyginus	pisc	7 52	or snow
12	e	Satyrus	aries	7 51	follows.
13	f	Hilary bish.	aries	7 49	Cloudy
14	g	Felix	taur	7 48	& cold.
15		2 after Epiph.	taur	7 46	variable
16	b	Marcellus	gem	7 45	Fair and
17	c	Antonius	gem	7 44	good.
18	d	Prisca	canc	7 43	Cold &
19	e	Wolstan	canc	7 41	cloudy.
20	f	Octab. Hil.	leo	7 40	freezing
21	g	Agnes	leo	7 39	fair.
22			virg	7 37	Winde,
23	b		virg	7 35	with
24	c	Timoth. fast	libra	7 33	snufts of
25	d		libra	7 31	snow or
26	e	Polycarp	libra	7 29	rain.
27	f	Quind. Hilar.	scorp	7 27	Milder
28	g	Carol. Mag.	scorp	7 25	weather
29			sagit	7 23	Windy.
30	b		sagit	7 21	
31	c	Cyriacus	capr	7 19	rain like

February hath xxviii days.

New moon the 5 day, past 2 morn.
First quart. the 11 day, near midnight.
Full moon the 19 day, past 4 aft. noon.
Last quart. the 26 day, past 3 aft. noon.

1	d	Bridget fast	capr	7 14	
2	e		capr	7 12	Rain.
3	f	Craft. Purif.	aqua	7 10	Windy
4	g	Veronica	aqua	7 8	& cold
5			pisc	7 6	Stormy
6	b	Dorothea	pisc	7 4	winds
7	c	Shrovetuesd.	pisc	7 2	with
8	d	Ashwednesd	aries	7 0	snow.
9	e	Octab. Purif.	aries	6 58	
10	f	Scholastica	taur	6 56	Fair &
11	g	Euphrosina	taur	6 55	freez-
12		Quadragesi.	taur	6 53	ing.
13	b		gem	6 51	
14	c	Valentine m.	gem	6 49	Frost &
15	d		canc	6 47	snow.
16	e	Juliana	canc	6 45	
17	f	Constant.	leo	6 44	Fair.
18	g	Concordia	leo	6 42	Wet &
19			virgo	6 40	wet.
20	b	Mildred	virgo	6 38	
21	c	69 Martyrs	libra	6 36	Fair.
22	d	Cath. Pet.	libra	6 34	rainlike
23	e	Polycar. fast	scorp	6 32	White
24	f		scorp	6 30	clouds.
25	g	Victorinus	sagit	6 28	
26		3 sun. in lent	sagit	6 26	Windy.
27	b	Augustine	sagit	6 24	Cloudy
28	c	Romanus	capr	6 22	& cold

March hath xxxi days.

New moon the 6 day, past 8 at night.
First quart. the 14 day, near 10 morn.
Full moon the 21 day, near 2 morn.
Last quart. the 28 day, near 9 morn.

1	d	David bish.	capr	6 18	Fair &
2	e	Chad bishop	aqua	6 16	good
3	f	Cunigunda	aqua	6 14	weather
4	g	Adrianus	aqua	6 12	thunder
5		Midlent sund	pisc	6 10	A frost.
6	b	Fideline	pisc	6 8	Cloudy
7	c	Perpetua	aries	6 6	Fair &
8	d	Cyprianus	aries	6 4	good
9	e	Prudent.	aries	6 2	weather
10	f	Sun in Aries	taur	6 0	these
11	g	Cuthbertus	taur	5 58	days.
12		5 sun. in Lent	taur	5 56	Windy
13	b	Theodore	gem	5 54	Warm
14	c	Leo bishop	gem	5 52	weather
15	d	Aristobulus	canc	5 50	follows
16	e	Cyriacus	leo	5 48	after,
17	f	Gertrude	leo	5 46	
18	g	Edward K.	virgo	5 44	Wind
19		Palm-sunday	virgo	5 42	& snow
20	b	Rupert	libra	5 40	Fairer
21	c	Benedictus	libra	5 38	weather
22	d	Paulinus	scorp	5 36	
23	e	Victorian	scorp	5 34	
24	f	Quirin. fast	scorp	5 32	
25	g		sagit	5 30	Fair &
26			sagit	5 29	good
27	b	Martian	capr	5 27	weather
28	c	Gedeon	capr	5 25	to the
29	d	Eustach.	aqua	5 23	moneths
30	e	Guido	aqua	5 21	end.
31	f	Balbina	aqua	5 19	

April hath xxx days.

New moon the 5 day, near high noon.
First quarter the 12 day, past 5 at night.
Full moon the 19 day, past 11 bef. noon.
Last quart. the 27 day, past 3 morning.

1	g	Theodora	pisc	5 16	Moist
2		Low-sunday	pisc	5 14	air.
3	b	Richard B.	aries	5 12	
4	c	Ambrose	aries	5 10	Sleet or
5	d	Julian virg.	aries	5 8	hail.
6	e	Sixtus	taur	5 6	Cool
7	f	Egesippus	taur	5 4	air.
8	g	Dyonisius	gem	5 2	Windy.
9		2 aft. Easter	gem	5 0	Good
10	b	Sun in Taur.	canc	4 58	weather
11	c	Leo	canc	4 56	for this
12	d	Term begins	canc	4 54	week.
13	e	Justinus	leo	4 52	
14	f	Tiburtius	leo	4 50	
15	g	Olympia	virgo	4 48	Cold
16		3 aft. Easter	virgo	4 46	showers
17	b	Tres Pasch.	libra	4 44	Cloudy.
18	c	Eleutherius	libra	4 43	Hail or
19	d	Timothy	scorp	4 41	thunder
20	e	Sulpitius	scorp	4 39	Fairer
21	f	Simeon	sagit	4 37	weather
22	g	Satus bish.	sagit	4 35	
23		4 aft. Easter	capr	4 34	freezing
24	b	Mens. Pasch.	capr	4 32	Wind
25	c	Mark Evang.	capr	4 31	& rain.
26	d	Cletus P.	aqua	4 29	Fair
27	e	Anastatius	aqua	4 27	weather
28	f	Vitalis	pisc	4 25	
29	g	Pet. of Mil.	pisc	4 24	Rain &
30		Rogation S.	pisc	4 22	wind.

May hath xxxi days.

New moon the 5 day, little aft. midnight.
First quarter the 11 day, past 10 at nig.
Full moon the 18 day, past 10 at night.
Last quarter the 26 day, past 9 at night.

1	b	Philip & Jacob	aries	4 23	Windy
2	c	Athanasius	aries	4 21	fair hot
3	d	Invent. cruc.	taur	4 19	weather
4	e	Ascension day	taur	4 17	Good
5	f	Gothardus	gem	4 16	& fair.
6	g	Joh. port. Lat.	gem	4 14	Cool &
7		6 aft. Easter	gem	4 13	moist.
8	b	Term ends	canc	4 11	Cloudy
9	c	Nicolaus	canc	4 9	rain.
10	d	Gordianus	leo	4 7	Thun-
11	e	Sun in Gem.	leo	4 6	der-like.
12	f	Pancratius	virgo	4 5	
13	g	Servatius	virgo	4 4	Cloudy
14		Whitsunday	libra	4 2	windy
15	b	Sophia	libra	4 1	moist
16	c	Peregrine	scorp	4 0	air.
17	d	Ember week	scorp	3 59	Good
18	e	Potent.	sagit	3 58	& fair.
19	f	Dunstan	sagit	3 57	Heat or
20	g	Bernardine	sagit	3 56	thunder
21		Trinity sund.	capr	3 55	
22	b		capr	3 54	Hot
23	c	Desiderius	capr	3 53	weather
24	d	Urbanus	aqua	3 52	Turbu-
25	e	Corp. Christ.	aqua	3 51	lent,
26	f	Term begins	pisc	3 50	
27	g	Beda	pisc	3 49	Rain &
28		1 after Trin.	aries	3 48	wind.
29	b	K. Charls his happy return			
30	c	Wigandus	aries	3 47	Various
31	d	Petronella	taur	3 47	weather

June hath xxx days.

New moon the 3 day, past 10 morn.
First quarter the 10 day, near 4 morn.
Full moon the 17 day, past 10 morn.
Last quart. the 25 day, past 1 aft. noon.

1	e	Nichomede	taur	3 46	Hot &
2	f	Marcelline	gem	3 46	thunder
3	g	Erasmus	gem	3 45	like.
4		2 aft. Trin.	canc	3 45	Cooler
5	b	Quind. Trin.	canc	3 44	& clou-
6	c	Artemius	leo	3 44	dy.
7	d	Robert Ab.	leo	3 44	Clearer
8	e	Medard	virgo	3 43	weather
9	f	Bargimus	virgo	3 43	Wind
10	g	Onoph. fast	libra	3 43	& rain.
11		Barnabas Ap.	☉ ♋	3 43	
12	b	Tres Trin.	scorp	3 43	
13	c	Cyril	scorp	3 43	Fair
14	d	Term ends	scorp	3 43	weather
15	e	Valerius	sagit	3 44	Cloudy
16	f	Vitus	sagit	3 44	and
17	g	Rowland	capr	3 45	cooler
18		4 after Trin.	capr	3 45	weather
19	b	Marcell. m.	aqua	3 46	
20	c	Albane	aqua	3 46	
21	d	Gervase	aqua	3 47	West
22	e	Achasius	pisc	3 47	wind.
23	f	Basil fast	pisc	3 48	
24	g	John Baptist	aries	3 48	Plea-
25		5 after Trin	aries	3 49	sant
26	b	Jeremias	aries	3 49	weather
27	c	7 Sleepers	taur	3 50	on these
28	d	Leo Fast	taur	3 50	days.
29	e	Peter Apost.	gem	3 51	Heat &
30	f	Com. of Paul	gem.	3 52	thunder

July hath xxxi days.

New moon the 2 day, near 7 at night.
First quarter the 9 day, past 9 morning.
Full moon the 17 day, near 1 morn.
Last quarter the 25 day, near 4 morn.

1	g	Theobald	canc	3 53	Cool
2		6 sun. aft. Tr.	canc	3 54	& moist
3	b	Cornelius	leo	3 55	air.
4	c	Ulricus	leo	3 56	Fair
5	d	Anselme	virgo	3 57	weather.
6	e	Hector	virgo	3 58	Wind
7	f	Becket	libra	3 59	& wet.
8	g	Chilianus	libra	4 0	Hot
9		7 sun. aft. Tr.	libra	4 1	weather
10	b	7 Brethren	scorp	4 3	for many
11	c	Pius	scorp	4 4	days to-
12	d	Zenpicus	sagit	4 6	gether.
13	e	Sun in Leo	sagit	4 7	
14	f	Bonavent.	capr	4 8	rainlike.
15	g	Swithin	capr	4 10	Some
16		8 sun. aft. Tr.	capr	4 11	wind.
17	b	Alexius	aqua	4 13	
18	c	Rosina	aqua	4 15	Thunder
19	d	Dog days beg.	pisc	4 16	& hail
20	e	Margaret	pisc	4 18	in some
21	f	Arbogast	pisc	4 19	places.
22	g	M. Magd.	aries	4 21	Cool &
23		9 after Trin.	aries	4 22	moist
24	b	Christin. fast	taur	4 25	Now a-
25	c	James Apost.	taur	4 26	gain fair
26	d	Anna	taur	4 27	fair and
27	e	Martha	gem	4 29	good
28	f	Panthaleon	gem	4 30	weather
29	g	Beatrix	canc	4 32	Thunder
30		10 after Trin.	canc	4 34	Windy
31	b	Germanus	leo	4 36	and fair.

August hath xxxi days.

New moon the 1 day, past 2 morn.
First quart. the 7 day, past 5 aft. noon.
Full moon the 15 day, past 4 aft. noon.
Last quart. the 23 day, past 4 aft. noon.
New moon the 30 day, past 10 morn.

1	c	Lammas day	leo	4 37	Hot
2	d	Stephanus	virgo	4 39	winds
3	e	Dominicus	virgo	4 41	blow.
4	f	Aristarchus	libra	4 43	thunder
5	g	Oswald	libra	4 44	
6		11 after Trin.	scorp	4 46	
7	b	Ultrice	scorp	4 48	
8	c	Syriacus	sagit	4 50	Cooler
9	d	Romanus	sagit	4 52	wind.
10	e	Lawrence	capr	4 54	cloudy
11	f	Tiburtius	capr	4 56	rainlike
12	g	Clare	capr	4 58	Good
13		Sun in Virgo	aqua	5 0	harvest
14	b	Eusebius	aqua	5 2	weather
15	c	Assump. Mary	pisc	5 4	thunder
16	d	Roch	pisc	5 6	or hail.
17	e	Mammes	pisc	5 8	
18	f	Helena	aries	5 10	rainlike
19	g	Sebaldus	aries	5 12	Fair &
20		13 aft. Trin.	taur	5 14	good.
21	b	Cyriaca	taur	5 16	Drie
22	c	Simphorian	taur	5 19	winds.
23	d	Zach. fast	gem	5 21	Good
24	e	Barthol. Ap.	gem	5 23	weather
25	f	Ludovicus	canc	5 25	Stormy
26	g	Irenæus	canc	5 27	windy
27		Dog days end	leo	5 29	weather
28	b	Augustine	leo	5 30	follows
29	c	Decol. J. B.	virgo	5 31	Wet.
30	d	Felix presb.	virgo	5 33	
31	e	Paulinus	libra	5 35	

September hath xxx days.

First quarter the 6 day, past 5 morn.
Full moon the 14 day, near 9 morn.
Last quarter the 22 day, past 3 morn.
New moon the 28 day, near 7 at night.

1	f	Giles	libra	5 37	Some
2	g	Veronica	scorp	5 39	wind.
3		15 aft. Trin.	scorp	5 40	Fair
4	b	Theodosia	sagit	5 42	weather.
5	c	Zacharias	sagit	5 44	
6	d	Magnus	sagit	5 46	Misling.
7	e	Regina	capr	5 48	cool and
8	f	Nat. of Marie	capr	5 50	cloudy.
9	g	Gorgonius	aqua	5 52	warmer.
10		16 aft. Trin.	aqua	5 54	Tempe-
11	b	Fel. & Reg.	aqua	5 56	rate
12	c	Guidon	pisc	5 58	weather.
13	d	Sun in Libra	pisc	6 0	
14	e	Holy rood	aries	6 2	Moist &
15	f	Nichodem.	aries	6 4	cool.
16	g	Euphemia	aries	6 6	
17		17 aft. Trin.	taur	6 8	thunder-
18	b	Ferreolus	taur	6 11	like.
19	c	Januarius	gem	6 13	Fair and
20	d	Ember week	gem	6 15	good,
21	e	Mathew Ap.	canc	6 18	but win-
22	f	Mauritius	canc	6 20	dy and
23	g	Esdras	canc	6 22	cold.
24		Ordination	leo	6 24	Hot and
25	b	Cleopeas	leo	6 26	windie
26	c	Cyprian	virgo	6 28	weather.
27	d	Cos. & Dam	virgo	6 30	Cloudy
28	e	Wenceslaus	libra	6 32	& cool.
29	f	Michael Arch.	libra	6 34	Fair.
30	g	Hierome	scorp	6 36	Cool.

October hath xxxi days.

First quarter the 5 day, near 9 at night.
Full moon the 14 day, past one morn.
Last quarter the 21 day. past noon.
New moon the 28 day, near 5 morn.

1		19 aft. Trin.	scorp	6 39	Moist
2	b	Leodegar	sagit	6 41	weather.
3	c	Maximian	sagit	6 43	Windy.
4	d	Francis	capr	6 45	Cloudy
5	e	Galla wid.	capr	6 47	Warmer
6	f	Faith virg.	capr	6 49	Wind.
7	g	Marcellus	aqua	6 50	Fair.
8		20 aft. Trin.	aqua	6 52	Windie
9	b	Dionysius	pisc	6 54	and wet
10	c	Gedeon	pisc	6 56	Cold.
11	d	Burchard	pisc	6 58	Better
12	e	Wilford	aries	7 0	weather
13	f	Sun in Scorp	aries	7 2	for these
14	g	Calixtus	taur	7 4	days.
15		21 aft. Trin.	taur	7 6	
16	b	Gollus	gem	7 8	Cool &
17	c	Florentius	gem	7 10	cloudy.
18	d	Luke Evang.	gem	7 12	
19	e	Ptolome	canc	7 14	Wind
20	f	Tres Mich.	canc	7 15	and wet
21	g	Ursula	leo	7 17	Warm
22		22 aft. Trin.	leo	7 19	for the
23	b	Term begins	virgo	7 20	season.
24	c	Salome	virgo	7 22	Rainlike
25	d	Crispinus	libra	7 24	
26	e	Amandus	libra	7 25	Windy
27	f	Mens. Mic. fast	scorp	7 27	and wet.
28	g	Simon & Jude	scorp	7 29	
29		21 aft Trin.	sagit	7 30	Warm
30	b	Theonestus	sagit	7 3	& milde
31	c	Quint. fast	capr	7 3	

November hath xxx days.

First quarter the 4 day, past 4 at night.
Full moon the 22 day, past 5 at night.
Last quart. the 19 day, near 9 at night.
New moon the 26 day, past 5 at night.

1	d	All Saints	capr	7 35	
2	e	All souls	capr	7 37	
3	f	Craft. anim.	aqua	7 39	Windy
4	g	Modestine	aqua	7 40	storms.
5		Powder plot	pisc	7 42	
6	b	Leonard	pisc	7 44	
7	c	Florentius	pisc	7 45	Freez-
8	d	Claudius	aries	7 47	ing.
9	e	Theodorus	aries	7 49	Rain &
10	f	Erastus	taur	7 50	wind.
11	g	Martin B.	taur	7 52	Sleeting
12		Sun in Sagit.	taur	7 54	Cloudy
13	b	Brice	gem	7 55	& cold,
14	c	Frederick	gem	7 57	
15	d	Leopold	canc	7 58	Snow,
16	e	Edmond	canc	7 59	or cold
17	f	Adrianus	leo	8 0	rain on
18	g	Octab. Mart.	leo	8 1	these
19		26 after Trin	virgo	8 2	days.
20	b	Agapine	virgo	8 3	
21	c	Obl. Mar.	libra	8 4	Cool &
22	d	Cecilia	libra	8 5	moist.
23	e	Clemens	libra	8 6	Windy.
24	f	Chrysogon	scorp	8 7	Rain or
25	g	Quind. Mart	scorp	8 8	snow.
26		27 after Trin	sagit	8 9	windy.
27	b	Agricola	sagit	8 10	
28	c	Term ends	capr	8 11	Frosty,
29	d	Saturn fast	capr	8 12	Some
30	e	Andrew Ap.	aqua	8 13	wind

December hath xxxi days.

First quarter the 4 day, near 2 aft. noon.
Full moon the 12 day, past 8 morning.
Last quarter the 19 day, near 9 morn.
New moon the 26 day, past 9 morn.

1	f	Eligius	aqua	8 14	Frost &
2	g	Candida	aqua	8 14	snow.
3		Advent sund.	pisc	8 15	Windy.
4	b	Barbara	pisc	8 15	Milder.
5	c	Sabine	aries	8 16	Cloudy.
6	d	Nicholaus	aries	8 16	Fair.
7	e	Ambrose	aries	8 16	Cold &
8	f	Concep. Mary	taur	8 16	rain like.
9	g	Joachim	taur	8 17	
10		2 sun. in Adv.	gem	8 17	Good
11	b	Sun in Capr.	gem	8 17	and fair.
12	c	Epimachus	canc	8 17	Cloudy
13	d	Lucie virg.	canc	8 17	windy.
14	e	Nichasius	leo	8 17	Frost &
15	f	Abraham	leo	8 17	snow.
16	g	O Sapientia	leo	8 16	
17		3 sun. in Adv.	virgo	8 16	Cold a-
18	b	Christofer	virgo	8 16	bated.
19	c	Nemesius	libra	8 16	Clear.
20	d	Ember week	libra	8 15	Frost &
21	e	Thomas Ap.	scorp	8 15	snow.
22	f	Theodosius	scorp	8 14	
23	g	Victor	sagit	8 14	Rain or
24			sagit	8 13	snow.
25	b	Christ born	capr	8 12	
26	c	S. Steven	capr	8 11	Cloudy.
27	d	S. John	aqua	8 10	Windy.
28	e	Innocents	aqua	8 9	
29	f	Th. Becket	aqua	8 8	
30	g	David	pisc	8 7	Fair and
31		Silvester	pisc	8 6	frostie.

Note that as many minutes as the Sun riseth before 9, 8, 7, 6, 5, 4: So many minutes it setteth after 3, 4, 5, 6, 7, 8.

A plain and easie Table, shewing the true time of the beginning, continuance, and years since the reign of each King and Queen in England, from the Conquest untill this present year, 1665.

The Kings Names.	Began their Reigns.	Reigned Y. M. D.	Since their Reign.
W. Conqu.	1066 Oct. 15	20 11 20	578 Sept. 9
W. Rufus	1087 Sept. 9	12 11 19	565 Aug. 1
Henry 1.	1100 Aug. 1	35 4 1	530 Dec. 2
Stephen	1135 Dec. 2	18 11 18	511 Oct. 25
Henry 2.	1154 Oct. 25	34 9 1	476 July 6
Richard 1	1189 July 6	9 9 0	465 April 6
King John	1199 April 6	17 7 0	449 Oct. 19
Henry 3.	1216 Oct. 19	56 1 0	393 Nov. 16
Edward 1.	1272 Nov. 16	34 8 6	358 July 7
Edward 2.	1307 July 7	19 7 5	339 Jan. 25
Edward 3.	1327 Jan. 25	50 5 7	288 Jun. 29
Richard 2.	1377 Jun. 21	22 3 14	296 Sept. 20
Henry 4.	1399 Sept. 29	13 6 3	253 Mar. 21
Henry 5.	1412 Mar. 20	9 5 24	243 Aug. 31
Henry 6.	1422 Aug. 31	38 6 8	205 Mar. 4
Edward 4.	1460 Mar. 4	22 1 8	182 April 9
Edward 5.	1483 April 9	0 2 18	182 Jun. 22
Richard 3.	1483 Jun. 22	2 2 5	180 Aug. 22
Henry 7.	1485 Aug. 21	23 10 2	156 April 22
Henry 8.	1509 April 22	37 10 2	117 Jan. 28
Edward 6.	1547 Jan. 28	6 5 10	112 July 6
Qu. Mary	1554 July 6	5 4 12	107 Nov. 17
Qu. Elizab.	1558 Nov. 17	44 4 16	63 Mar. 24
King James	1602 Mar. 24	22 0 3	40 Mar. 27
K. Charls 1.	1625 Mar. 27	23 10 2	17 Jan. 30
K. Charls 2.	1648 Jan. 30	Whom God preserve.	

Sol peragit sua signa: Redit labor actus in orbem:
Si faciem spectes, *Annus* in *Angue* latet.

Of the Eclipses this year.

THere will be five Eclipses this present year 1665, three of the Sun, and two of the Moon, yet we in England shall onely see those two of the Moon.

The first whereof will be on Saturday, the 21 of January. It beginneth with us at Cambridge, 54 min. past four in the morning: the greatest darkness is at six; and the end at six min. past seven. The whole time of this Eclipse is two hours and twelve minutes: and the digits eclipsed are five, wanting 7 min.

The second of the Moon is upon Sunday the 16 day of July, and is a very small Eclipse. It beginneth at 47 minutes past 11 at night, and by 25 minutes past 12 it will be quite over. So that the whole time of this Eclipse is but 38 minutes, and will not be much discerned.

Times prohibiting marriage this year.

MArriage comes in on the 13 day of January, and at Septuagesima sunday it is out again until Lowsunday; at which time it comes in again, and goes not out till Rogation-sunday: thence it is forbidden untill Trinitie-sunday: from whence it is unforbidden till Advent-sunday; but then it goes out, and comes not in again till the 13 day of January next following.

Vulgar revolutions with the planetary feasts

	for the year 1665	for the year 1666.
The Golden Number	13	14
The Dominical letter	A	g
The Epact	23	4
The cycle of the Sun	22	23
Shrove-sunday	Febr. 5	Febr. 25
Easter day	Marc 26	April 15
Ascension day	May 4	May 24
Whitsunday	May 14	June 3
Advent-sunday	Dec. 3	Dec. 2

The Anatomie of Mans bodie.

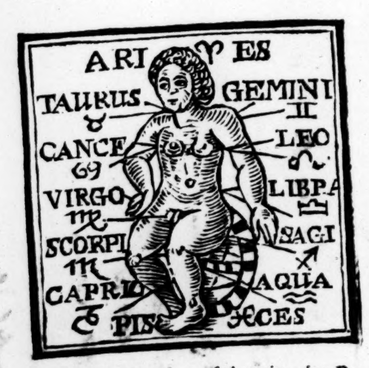

Astra regunt homines, sed regit astra Deus.

To find the time of the Tides in a more exact manner then heretofore.

Days after the Change, or Full, the Moon is South at

0	1	2	3	4	5	6	7
12	12 48	1 36	2 24	3 12	4 0	4 48	5 36

Days after either of the Quarters, the Moon is South at

0	1	2	3	4	5	6	7
6	6 48	7 36	8 24	9 12	10 0	10 48	11 36

FIrst find the new moon, full, or quarter, in the kalender; then count how many days are past either of those, and under the same number of days past, you shall here see the time that the moon will be south the same day: Then look for the Haven or Port you desire, and where the hours and quarters stand before the same, there it is high-water so many hours and quarters before the time above found: But where the hours and quarters stand after the place, there it is high-water so long after the time first found. As for example: The Moon being five days past the change, and so five days old, I find in the table, that five days after the change the Moon is South at four a clock, which makes full sea at Quinborough, Southampton, &c. But at Plimouth, Dover, Harwich, an hour and an half sooner: that is, at two a clock and thirty minutes: but at London, Tinmouth, and Amsterdam, three hours after.

H. Quart.		
o 3 quart.	Quinborough, Southampton, Portsmouth, Wellins.	
1 2 quart.	Rye, Callice, Callior, Winchelsea, Gorend.	
2 1 quart.	Yarmouth, Bulloigne, Dover, Harwich, Wight.	
3 Hours.	Needles, Deep, Caske, Lux, Lenow, Orford, Laysto.	
3 3 quart.	Orkney-pool, Orwell, S. Hellen, Flee, Eames, Embden.	
4 2 quart.	Port-land, Peter-port, Harflew, Hague, Blanch.	
5 1 quart.	Milford, Bridgwater, Northcoast, Exwater, Taxell.	
6 Hours.	Bristol, Lanion, Foulness.	
	Lin, Humb. Waymouth, Plimmouth, Antw.	6 Hours.
	Aberdden, Redban, Rochester, Malden, West of Nore	o 3 quart.
	Gravesend, Downs, Romney, Tenet, Rankins	1 2 quart.
	Dundee, S. Andrews, Lisborn, Silly, Maze, S. Lucas	2 1 quart.
	London, Tinmouth, Hartle-pool, Amsterdam, Glasgoin	3 Hours.
	Barwick, Ostend, Scarb. Fount, Flamborow, Flushing	3 1 quart.
	Frith, Leith, Dunbar, Lawr. Eloy, Monsh. Egmon.	4 2 quart.
	Falmoth, Foy, Garnsey, Severn-mouth, Waterford	5 3 quart.

A plain and easie Table shewing the true interest due upon any sum of money, from five shillings to an 100 pounds for a year or under, after the rate of six pounds in the hundred.

		1 Mon. sh. p. q.	3 Mon. sh. p. q.	6 Mon. sh. p. q.	9 Mon. sh. p. q.	A year sh. p. q.
Shill.	5	0 0 1	0 0 3	0 1 3	0 2 1	0 3 0
	10	0 0 2	0 1 3	0 3 2	0 5 1	0 7 2
	15	0 0 3	0 2 2	0 5 1	0 8 0	0 10 2
Pounds	1	0 1 0	0 3 2	0 7 0	0 10 2	1 2 1
	2	0 2 1	0 7 0	1 2 1	1 9 1	2 4 2
	3	0 3 2	0 10 2	1 9 1	2 7 3	3 6 3
	4	0 4 3	1 2 1	2 4 2	3 6 3	4 9 0
	5	0 6 0	1 6 0	3 0 0	4 6 0	6 0 0
	6	0 7 0	1 9 2	3 7 0	5 4 2	7 2 1
	7	0 8 1	2 1 0	4 2 1	6 3 1	8 4 2
	8	0 9 2	2 4 2	4 9 1	7 1 3	9 6 3
	9	0 10 3	2 8 1	5 4 2	8 0 3	10 9 0
		l. sh. p.	l. sh. p.	l. sh. p.	l. sh. p.	l. sh. p.
Tens of pounds.	10	0 1 0	0 3 0	0 6 0	0 9 0	0 12 0
	20	0 2 0	0 6 0	0 12 0	0 18 0	1 4 0
	30	0 3 0	0 9 0	0 18 0	1 7 0	1 16 0
	40	0 4 0	0 12 0	1 4 0	1 16 0	2 8 0
	50	0 5 0	0 15 0	1 10 0	2 5 0	3 0 0
	60	0 6 0	0 18 0	1 16 0	2 14 0	3 12 0
	70	0 7 0	1 1 0	2 2 0	3 3 0	4 4 0
	80	0 8 0	1 4 0	2 8 0	3 12 0	4 16 0
	90	0 9 0	1 7 0	2 14 0	4 1 0	5 8 0
	100	0 10 0	1 10 0	3 0 0	4 10 0	6 0 0

Omnia *falce* metit Tempus: Labuntur *arenæ*:
Aufugiunt *pennâ* non remorante dies.

Printed by *John Field*, Printer to the Universitie of *Cambridge*.

☞ There is printed and published in Folio at *Cambridge*, [*A Concordance to the Holy Scriptures, with the various Readings both in Text and Margine, in a more exact method then hitherto hath been extant, by* S. N.]